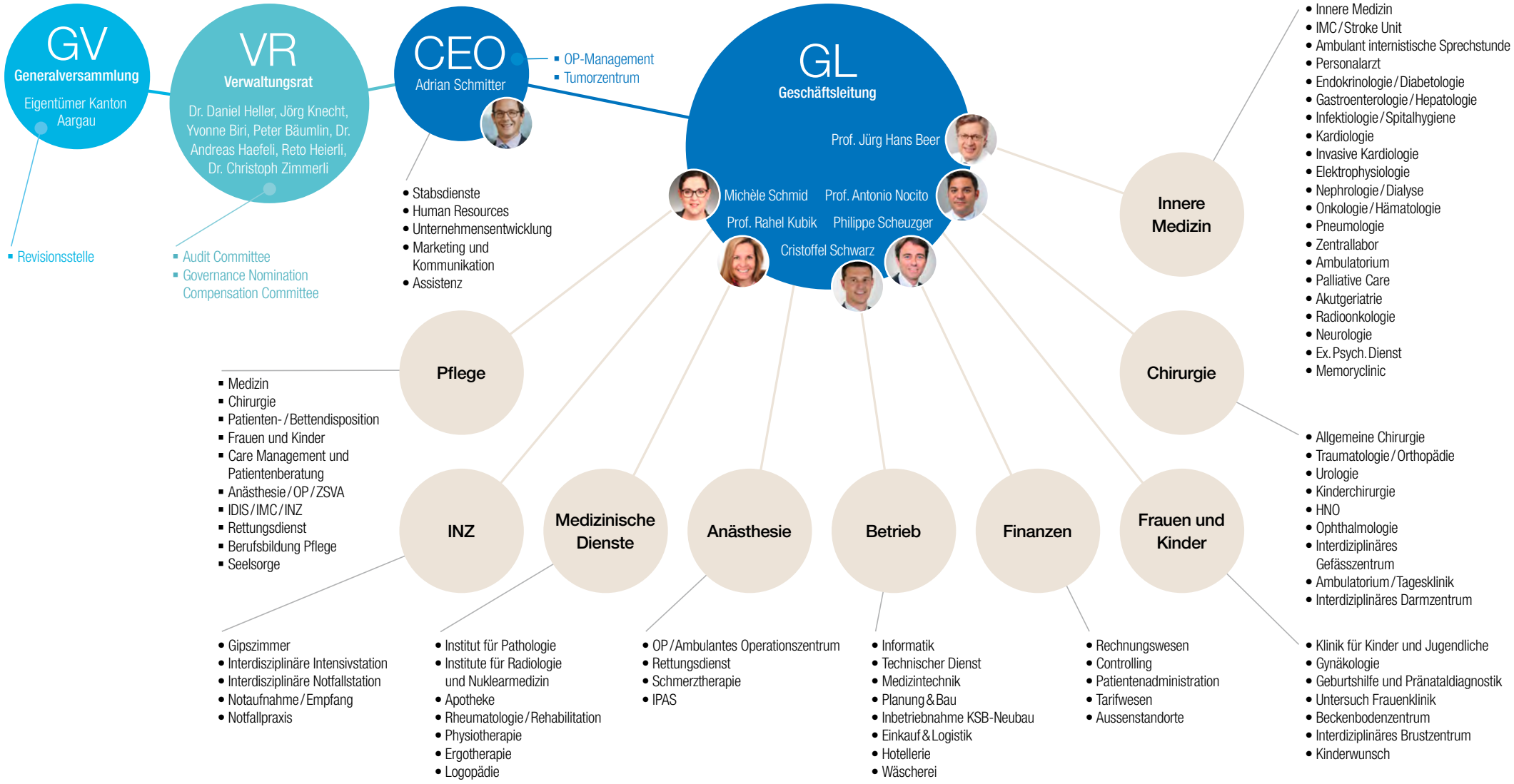

Kantonsspital Baden

KSB