Departement Pflege

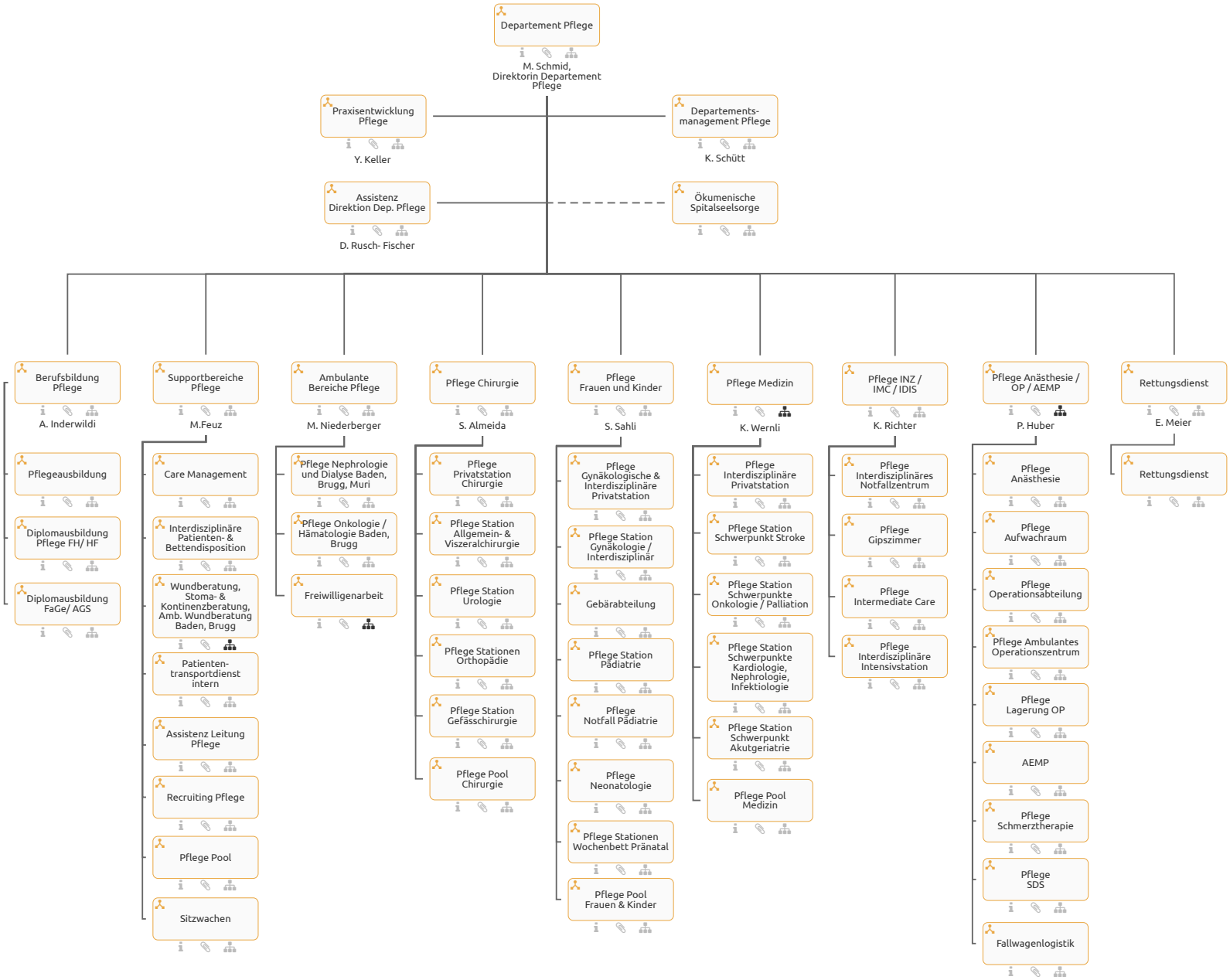

10.10.2025

Feusi, Livia